

THESE PLANS ARE THE PROPERTY OF JAY HOLMAN DESIGN, L.L.C. AND ARE PROVIDED UNDER CONTRACT. THESE PLANS ARE NOT TO BE REPRODUCED, CHANGED OR COPIED IN ANY MANNER. JAY HOLMAN DESIGN AND DRAFTING HEREBY GRANTS A LICENSE FOR A ONE TIME USE OF THIS PLAN. VERIFY ALL CONDITIONS AND DIMENSIONS AT THE JOB SITE AND NOTIFY THE DESIGNER OF ANY DIMENSIONAL ERRORS, OMISSIONS OR DISCREPANCIES BEFORE BEGINNING OR FABRICATING ANY WORK. DO NOT SCALE THESE DRAWINGS. 2/11/2026

1104 JOZIE WAY
LOT 17 BLOCK 3
JADEN COURT II

JAY HOLMAN
RESIDENTIAL DESIGN
577 LIBERTY LANE SUITE 150
EDMOND OKLAHOMA 406.715.1932

FRONT PORCH
66 SF

PATIO
185 SF

GARAGE
824 SF

TOTAL FRAME
2167 SF

TOTAL VENEER
2255 SF

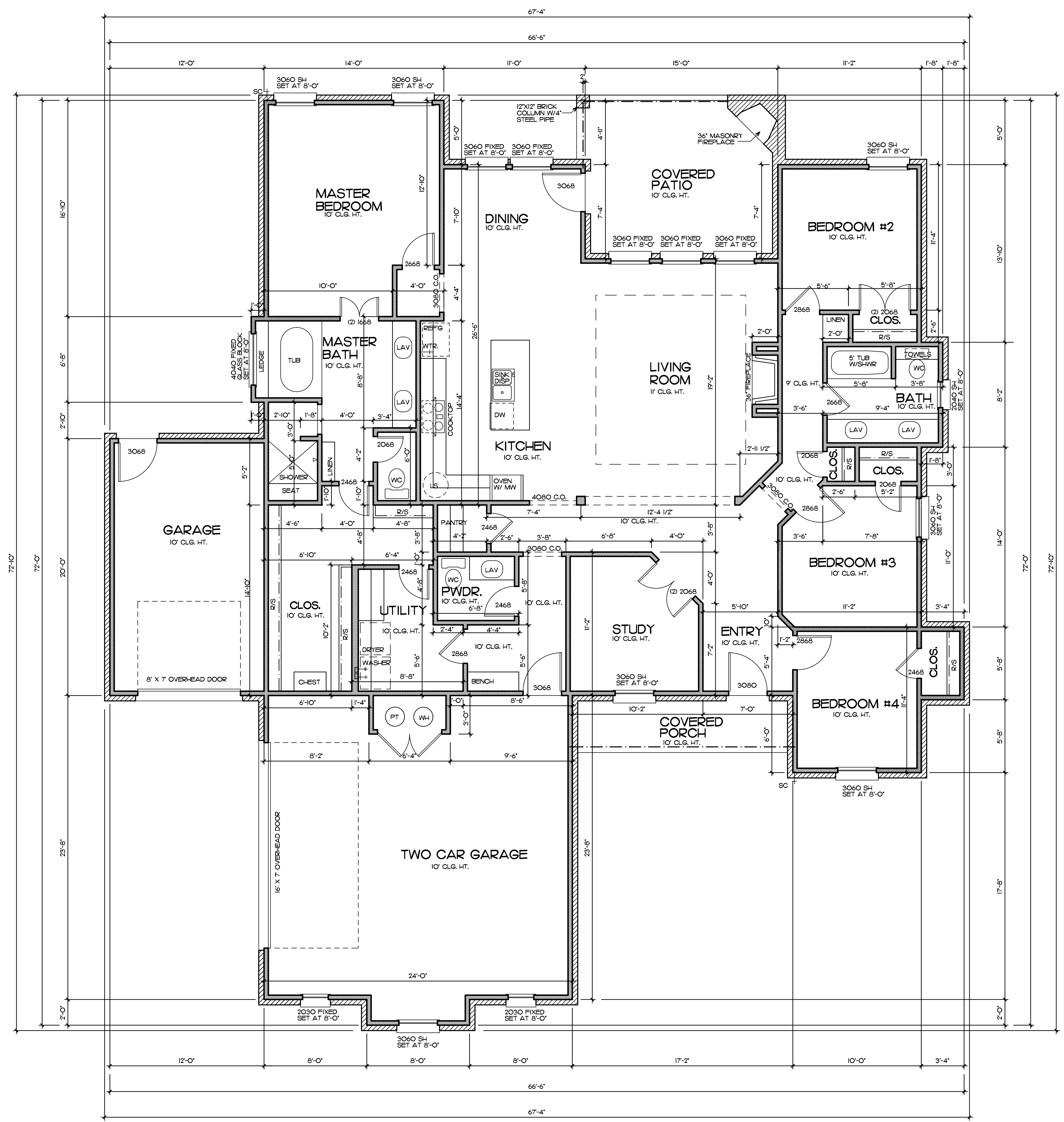

FLOOR PLAN
SCALE 1/4" = 1'-0"