

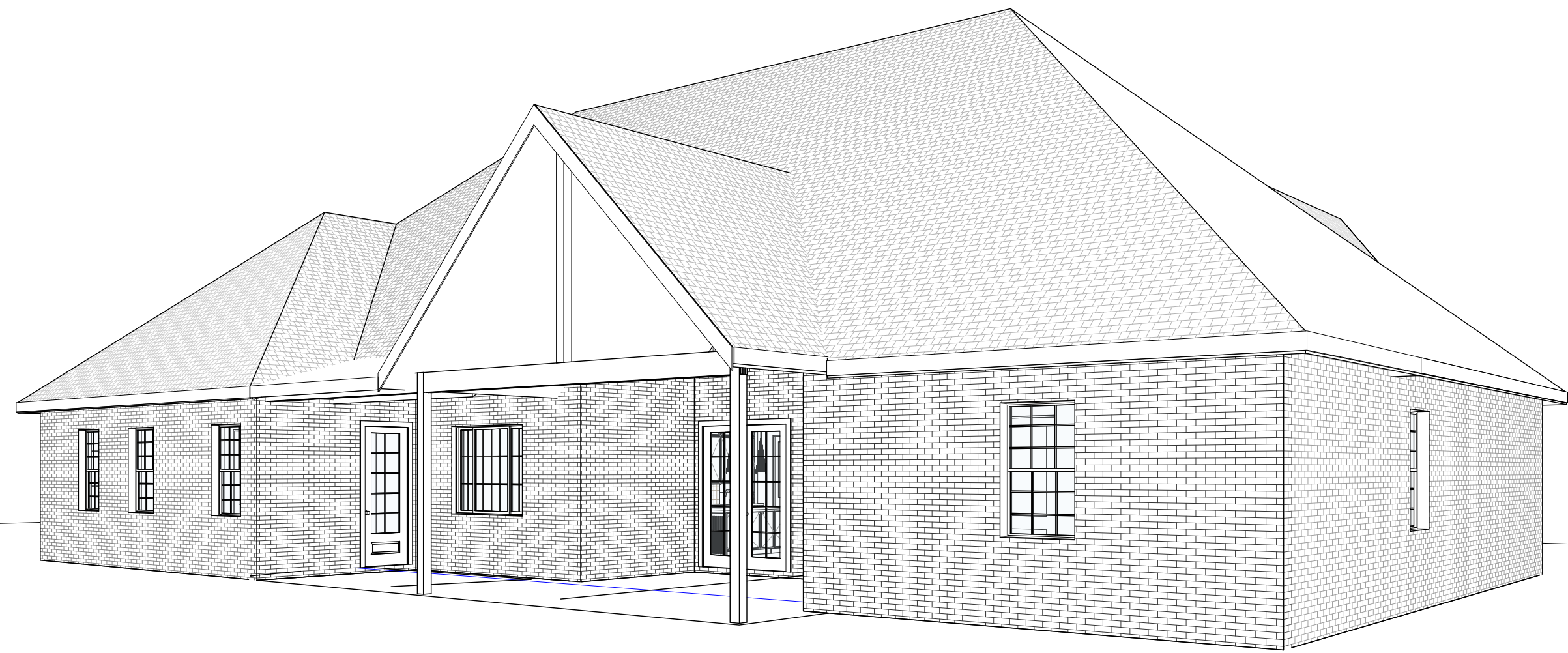

Ashley Didier  
INFO@ADESIGNSTORY.CO  
Project Management Floor Plans Rendering  
Interior Design Site Planning Space Planning  
ADESIGNSTORY.CO

**GENERAL NOTES:**  
A DESIGN STORY DOES NOT IMPLY ITSELF TO BE A LICENSED ENGINEER OR ARCHITECT, AND THEREFORE ASSUMES NO LIABILITY FOR THE STRUCTURAL INTEGRITY OF THESE PLANS. IT IS THE SOLE RESPONSIBILITY OF THE CONTRACTOR AND/OR OWNER TO VERIFY THE STRUCTURAL INTEGRITY OF THESE PLANS, AND TO EMPLOY THE SERVICES OF A LICENSED ENGINEER IF REQUIRED. EVERY EFFORT HAS BEEN MADE TO ENSURE ALL DIMENSIONS ARE CORRECT, AND THAT ALL APPLICABLE STATE AND LOCAL CODES HAVE BEEN MET. IF AN ERROR OR OMISSION DOES OCCUR, IT IS THE SOLE RESPONSIBILITY OF THE CONTRACTOR AND/OR OWNER TO CORRECT THE ERROR AND/OR OMISSION AT THEIR OWN EXPENSE, AND NOT THE RESPONSIBILITY OF A DESIGN STORY. THESE PLANS ARE ONLY TO BE USED FOR THE CONSTRUCTION OF THESE DESIGNS AT THE ADDRESS LISTED BELOW. NO PORTION OF THESE PLANS MAY BE COPIED AND/OR MODIFIED WITHOUT THE WRITTEN CONSENT OF A DESIGN STORY. ANY USE, MODIFICATIONS, OR COPIES MADE OUTSIDE THE SCOPE AS LISTED ABOVE IS ILLEGAL AND PUNISHABLE UNDER THE INTER-NATIONAL COPYRIGHT INFRINGEMENT LAW.

**GENERAL NOTES**  
1. THE DATA ON THIS SET OF CONSTRUCTION DOCUMENTS IS SHOWN TO RELATE BASIC DESIGNS INTENT AND FRAMING DETAILS. THE GENERAL CONTRACTOR IS RESPONSIBLE FOR PROVIDING A STRUCTURALLY SOUND AND WEATHER PROOF FINISHED PRODUCT. THE GENERAL CONTRACTOR SHALL NOTIFY THE DESIGNER OF ANY ISSUES AND SPECIFIC ITEMS WHICH ARE PRECEIVED AS POTENTIAL DISCREPANCIES PRIOR TO START OF CONSTRUCTION.  
2. THE STRUCTURAL DATA SHOWN ON THE PLANS IS FOR REFERENCE ONLY. THE GENERAL CONTRACTOR SHALL HAVE A LICENSED STRUCTURAL ENGINEER REVIEW ALL STRUCTURAL ELEMENTS SUCH AS JOIST SIZE AND SPACING, BEAM AND HEADER SIZES, BEAM CONNECTIONS, ETC.  
3. THE GENERAL CONTRACTOR IS RESPONSIBLE FOR ENSURING THAT ALL WORK AND CONSTRUCTION MEETS OR EXCEEDS ALL APPLICABLE CODES AS PER THE LOCAL JURISDICTION.  
4. THE GENERAL CONTRACTOR IS RESPONSIBLE FOR ENSURING THAT ALL WORK AND CONSTRUCTION MEETS OR EXCEEDS ALL SEISMIC CODES AS PER THE LOCAL JURISDICTION.  
5. WINDOW SIZES INDICATED ON THE PLAN ARE NOTED BY GENERIC SASH SIZES. THE GENERAL CONTRACTOR SHOULD NOTIFY THE DESIGNER IF A SPECIFIED SIZE IS NOT AVAILABLE. REFER TO FLOOR PLANS AND EXTERIOR ELEVATIONS FOR WINDOW TYPES.  
6. ALL WINDOWS THAT DO NOT COMPLY WITH (R612.2) 24" MIN. WINDOW SILL HEIGHT AND MORE THAN 72" FROM FINISHED GRADE, SHALL BE EQUIPED WITH FALL PREVENTION DEVICES(R612.3).  
7. THE GENERAL CONTRACTOR SHALL ENSURE THAT PRE-FAB FIREPLACE CONSTRUCTION SHALL MEET OR EXCEED ALL APPLICABLE CODES.  
8. THE GENERAL CONTRACTOR SHALL COORDINATE GAS AND/OR ELECTRIC SERVICE REQUIRMENTS WITH THE OWNER.  
9. THE GENERAL CONTRACTOR SHALL COORDINATE THE LOCATION OF THE UTILITY METERS WITH LOCAL UTILITY PROVIDER. TO BE LOCATED AWAY FROM THE PROMINENT VIEW.  
10. THE GENERAL CONTRACTOR SHALL CONSULT AND COORDINATE WITH THE OWNER AND PLANS FOR ALL BUILT IN REQUIREMENTS INCLUDING SHELIVING, CLOSETS, PANTRY, ETC.  
11. THE GENERAL CONTRACTOR AND FRAMMER SHALL CORDINATE WITH H.V.A.C. CONTRACTOR TO VERIFY AND COMMIT TO A MASTER H.V.A.C. PLAN TO ENSURE MIN. DISRUPTION TO THE STRUCTURE.



**3 REAR-LEFT VIEW**

A-0.00 WHEN PRINTED ON 22"x34"



**2 FRONT-RIGHT VIEW**

A-0.00 WHEN PRINTED ON 22"x34"



**1 FRONT-LEFT VIEW**

A-0.00 WHEN PRINTED ON 22"x34"

903 TRUNCI CIRCLE

PULCHELLA  
Cover

Project number	Project Number
Date	05/09/2025
Drawn by	ASHLEY DIDIER
Checked by	CLIENT VERIFIED

A-0.00

Scale

5/9/2025 5:37:35 PM





5/9/2025 5:37:42 PM

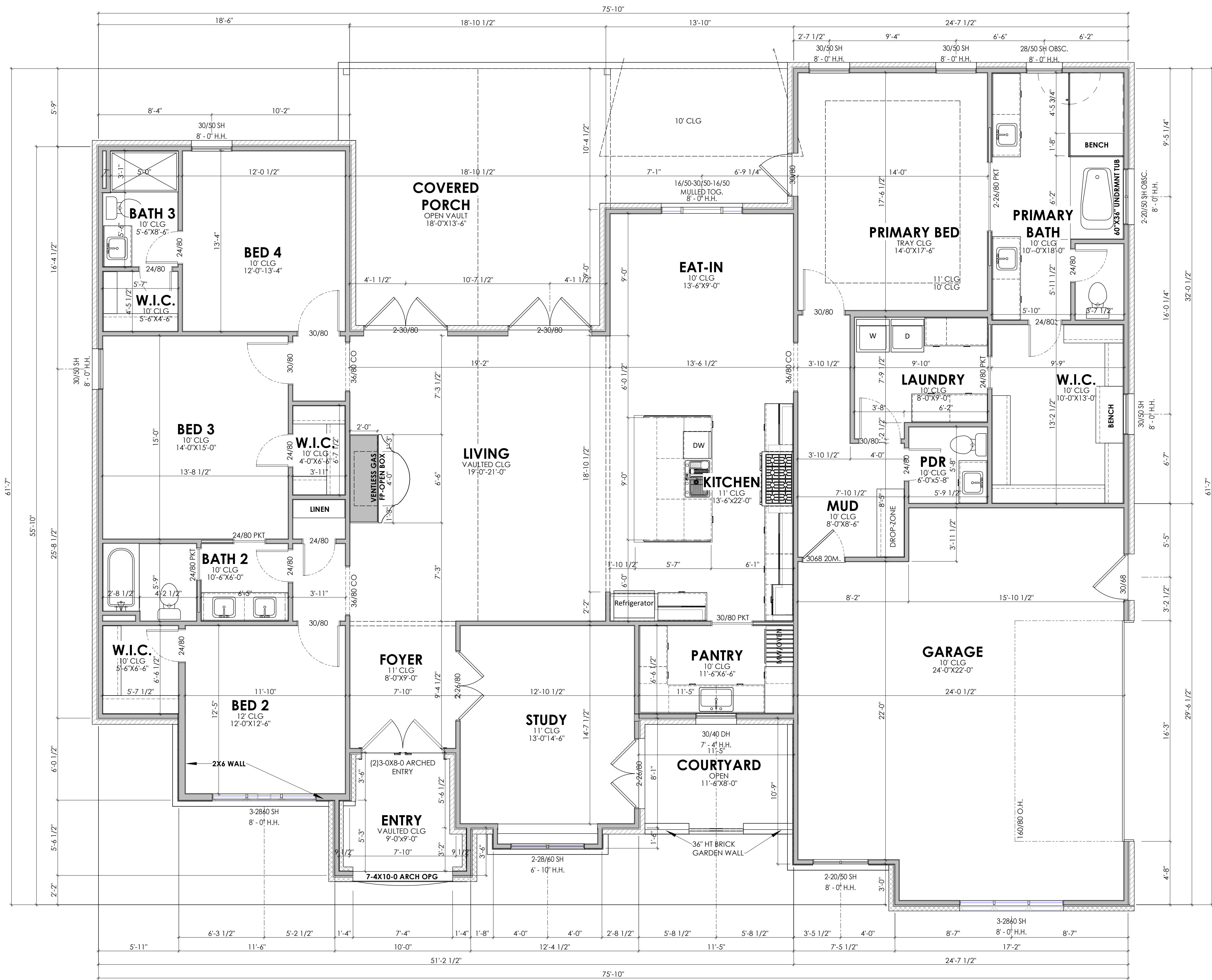

Ashley Didier  
INFO@ADESIGNSTORY.CO  
Project Management Floor Plans/Rendering  
Interior Design Site Planning Space Planning  
ADESIGNSTORY.CO

**GENERAL NOTES:**  
A DESIGN STORY DOES NOT IMPLY ITSELF TO BE A LICENSED ENGINEER OR ARCHITECT, AND THEREFORE ASSUMES NO LIABILITY FOR THE STRUCTURAL INTEGRITY OF THESE PLANS. IT IS THE SOLE RESPONSIBILITY OF THE CONTRACTOR AND/OR OWNER TO VERIFY THE STRUCTURAL INTEGRITY OF THESE PLANS, AND TO EMPLOY THE SERVICES OF A LICENSED ENGINEER IF REQUIRED. EVERY EFFORT HAS BEEN MADE TO ENSURE ALL DIMENSIONS ARE CORRECT, AND THAT ALL APPLICABLE STATE AND LOCAL CODES HAVE BEEN MET. IF AN ERROR OR OMISSION DOES OCCUR, IT IS THE SOLE RESPONSIBILITY OF THE CONTRACTOR AND/OR OWNER TO CORRECT THE ERROR AND/OR OMISSION AT THEIR OWN EXPENSE, AND NOT THE RESPONSIBILITY OF A DESIGN STORY. THESE PLANS ARE ONLY TO BE USED FOR THE CONSTRUCTION OF THESE DESIGNS AT THE ADDRESS LISTED BELOW. NO PORTION OF THESE PLANS MAY BE COPIED AND/OR MODIFIED WITHOUT THE WRITTEN CONSENT OF A DESIGN STORY. ANY USE, MODIFICATIONS, OR COPIES MADE OUTSIDE THE SCOPE AS LISTED ABOVE IS ILLEGAL AND PUNISHABLE UNDER THE INTER-NATIONAL COPYRIGHT INFRINGEMENT LAW.

**FRAMING NOTES**  
1. ALL DIMENSIONS ARE CALCULATED FROM OUTSIDE FACE OF STUD WALL TO OUTSIDE FACE OF STUD WALL AND INSIDE OF INTERIOR WALLS UNLESS OTHERWISE NOTED. WALLS NOT NOTED AND OR DIMENSIONED ARE TYPICALLY 3 1/2" DEEP NOMINAL (2x4) AND 5 1/2" for (2x6)  
2. ALL FRAMING MATERIAL SHALL BE #2 KD MINIMUM.  
3. ALL WOOD FRAMING IN CONTACT WITH CONCRETE OR MASONRY SHALL BE PRESSURE TREATED.  
4. PROVIDE DOUBLE FLOOR JOISTS UNDER ALL WALLS WHICH ARE PARALLEL TO FLOOR JOIST SPAN DIRECTION.  
5. PROVIDE "X" BRACING OR SOLID BLOCKING AT A MAXIMUM OF 6'-0" O.C. AT ALL FLOOR JOIST.  
6. GLUE AND SCREW PLYWOOD DECKING TO FLOOR JOIST TO ENSURE A "NON-SQUEAK" FLOOR SYSTEM.  
7. ALL STUD WALLS SHALL BE FRAMED @ 16" O.C.  
8. ALL ANGLED WALLS SHALL BE FRAMED AT A 45 ANGLE UNLESS OTHERWISE NOTED.  
9. BRACE ALL EXTERIOR CORNERS OF STUD WALLS WITH EXTERIOR GRADE PLYWOOD FROM PLATE TO PLATE.  
10. TYPICAL EXTERIOR 2x4 AND 2x6 STUD WALLS SHALL BE SHEATHED WITH 1/2" FOAM BOARD FOR BRICK APPLICATION ONLY AND EXTERIOR APPROVED PLYWOOD ALL OTHER.  
11. ALL WALLS OVER 12'-0" HIGH SHALL BE 2x6s AT 16" O.C. AND RECEIVE 2 ROWS OF 2x6 BLOCKING AT 1/3 POINTS OF HEIGHT.  
12. PROVIDE BLOCKING AT ALL CABINET LOCATIONS.  
13. PROVIDE SOLID STUD UNDER ALL BEAM BEARING POINTS AND BE A MIN. TRIPLE STUD.  
14. ALL BEAMS AND JOIST INTERSECTIONS SHALL RECEIVE GALVANIZED BEAM HANGERS.  
15. PROVIDE DOUBLE 2x6 STRONGBACK BRACING AT CENTER OF JOIST SPANS OVER 10'-0"  
16. PROVIDE 2x6 COLLAR TIES AT UPPER 1/3 OF VERTICAL DISTANCE BETWEEN RIDGE BOARD AND CEILING JOIST.  
17. PROVIDE 2x4 RAFTER TIES AT ALL PLATES WHERE JOIST RUN PERPENDICULAR TO RAFTERS.

SQUARE FOOTAGE		
Level	Name	Area
1ST FLOOR	1ST FLR	2887 SF
TOTAL HEATED		2887 SF
1ST FLOOR	COURTYARD	91 SF
1ST FLOOR	GARAGE	660 SF
1ST FLOOR	ENTRY P.	82 SF
1ST FLOOR	COVERED PORCH	532 SF
TOTAL COVERED		4253 SF

## 903 TRUNCI CIRCLE PULCHELLA 1st Floor Plan

Project number Project Number  
Date 05/09/2025  
Drawn by ASHLEY DIDIER  
Checked by CLIENT VERIFIED

# A-2.10

Scale 1/4" = 1'-0"



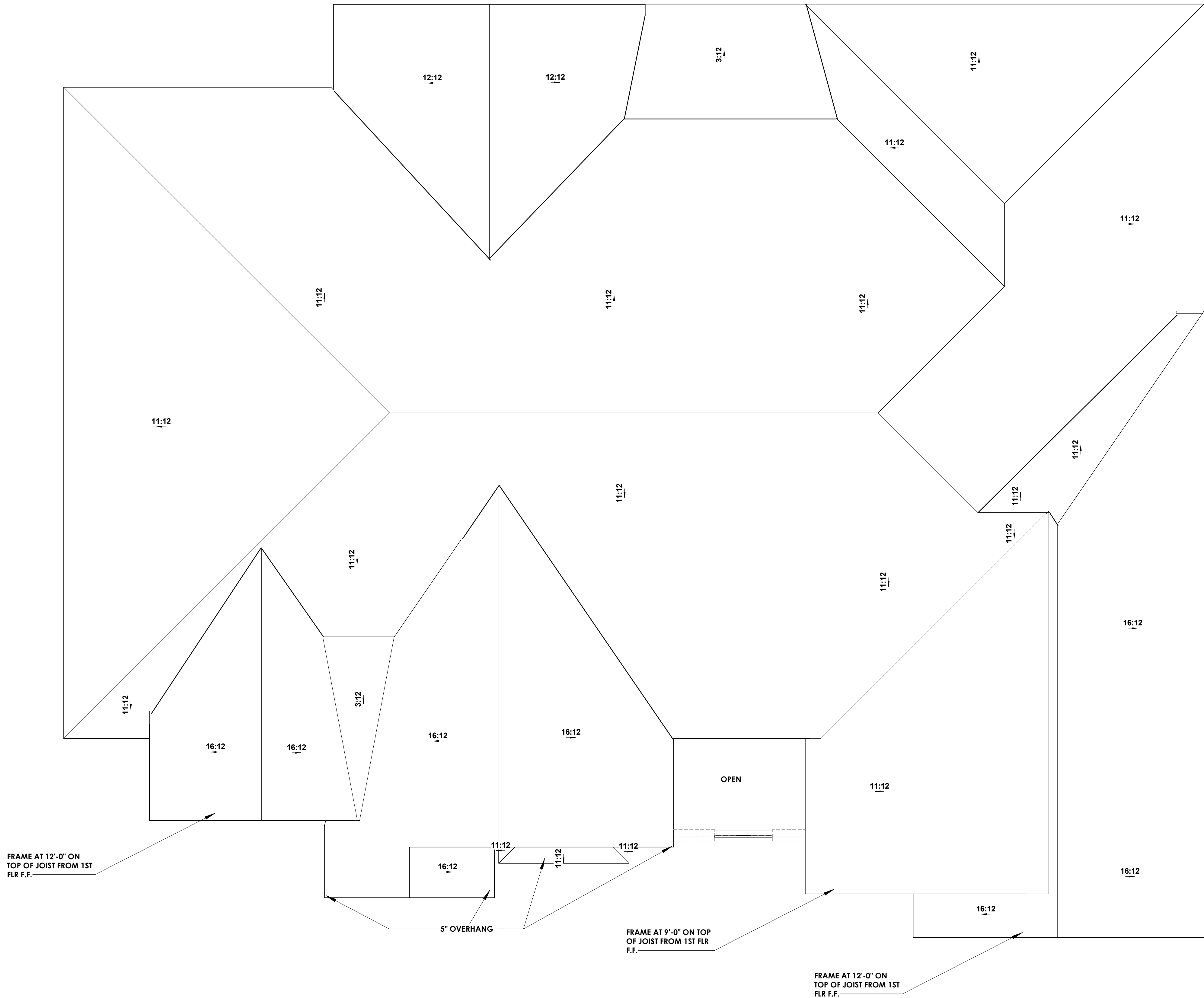

**1 Roof Plan**  
A-2.30 1/4" = 1'-0" WHEN PRINTED ON 22"x34"



Ashley Didier  
INFO@ADESIGNSTORY.CO  
Project Management Floor Plans Rendering  
Interior Design Site Planning Space Planning  
ADESIGNSTORY.CO

**GENERAL NOTES:**  
A DESIGN STORY DOES NOT IMPLY ITSELF TO BE A LICENSED ENGINEER OR ARCHITECT, AND THEREFORE ASSUMES NO LIABILITY FOR THE STRUCTURAL INTEGRITY OF THESE PLANS. IT IS THE SOLE RESPONSIBILITY OF THE CONTRACTOR AND/OR OWNER TO VERIFY THE STRUCTURAL INTEGRITY OF THESE PLANS, AND TO EMPLOY THE SERVICES OF A LICENSED ENGINEER IF REQUIRED.  
EVERY EFFORT HAS BEEN MADE TO ENSURE ALL DIMENSIONS ARE CORRECT, AND THAT ALL APPLICABLE STATE AND LOCAL CODES HAVE BEEN MET. IF AN ERROR OR OMISSION DOES OCCUR, IT IS THE SOLE RESPONSIBILITY OF THE CONTRACTOR AND/OR OWNER TO CORRECT THE ERROR AND/OR OMISSION AT THEIR OWN EXPENSE, AND NOT THE RESPONSIBILITY OF A DESIGN STORY.  
THESE PLANS ARE ONLY TO BE USED FOR THE CONSTRUCTION OF THESE DESIGNS AT THE ADDRESS LISTED BELOW. NO PORTION OF THESE PLANS MAY BE COPIED AND/OR MODIFIED WITHOUT THE WRITTEN CONSENT OF A DESIGN STORY. ANY USE, MODIFICATIONS, OR COPIES MADE OUTSIDE THE SCOPE AS LISTED ABOVE IS ILLEGAL AND PUNISHABLE UNDER THE INTER-NATIONAL COPYRIGHT INFRINGEMENT LAW.

**ROOF PLAN NOTES:**  
1. ROOF HAS 12" OVERHANGS UNLESS OTHERWISE NOTED.  
2. 30 YEAR ARCHITECTURAL SHINGLES TYP.  
3. FRAME ON TOP OF JOIST UNLESS OTHERWISE NOTED.  
4. ICE & WATER SHIELD ON 3:12 / AS REQ'D  
5. 5" GUTTERS TYP.  
6. FLASHING AS REQ'D.  
7. PROVIDE 2x6 COLLAR TIES AT UPPER 1/3 OF VERTICAL DISTANCE BETWEEN RIDGE BOARD AND CEILING JOIST.  
8. PROVIDE 2x4 RAFTER TIES AT ALL PLATES WHERE JOIST RUN PERPENDICULAR TO RAFTERS.  
9. HIP VALLEY RAFTERS AND RIDGE BOARDS SHALL BE ONE SIZE LARGER THAN TYPICAL RAFTERS.

903 TRUNCI CIRCLE

PULCHELLA  
Roof Plan

Project number	Project Number
Date	05/09/2025
Drawn by	ASHLEY DIDIER
Checked by	CLIENT VERIFIED

A-2.30

Scale	1/4" = 1'-0"
-------	--------------

5/9/2025 5:38:39 PM



## 2 Rear Elevation

A-3.00 1/4" = 1'-0"WHEN PRINTED ON 22"x34"



## 1 FRONT ELEVATION

A-3.00 1/4" = 1'-0"WHEN PRINTED ON 22"x34"



Ashley Didier  
INFO@ADESIGNSTORY.CO  
Project Management Floor Plans Rendering  
Interior Design Site Planning Space Planning  
ADESIGNSTORY.CO

**GENERAL NOTES:**  
A DESIGN STORY DOES NOT IMPLY ITSELF TO BE A LICENSED ENGINEER OR ARCHITECT, AND THEREFORE ASSUMES NO LIABILITY FOR THE STRUCTURAL INTEGRITY OF THESE PLANS. IT IS THE SOLE RESPONSIBILITY OF THE CONTRACTOR AND/OR OWNER TO VERIFY THE STRUCTURAL INTEGRITY OF THESE PLANS, AND TO EMPLOY THE SERVICES OF A LICENSED ENGINEER IF REQUIRED. EVERY EFFORT HAS BEEN MADE TO ENSURE ALL DIMENSIONS ARE CORRECT, AND THAT ALL APPLICABLE STATE AND LOCAL CODES HAVE BEEN MET. IF AN ERROR OR OMISSION DOES OCCUR, IT IS THE SOLE RESPONSIBILITY OF THE CONTRACTOR AND/OR OWNER TO CORRECT THE ERROR AND/OR OMISSION AT THEIR OWN EXPENSE, AND NOT THE RESPONSIBILITY OF A DESIGN STORY. THESE PLANS ARE ONLY TO BE USED FOR THE CONSTRUCTION OF THESE DESIGNS AT THE ADDRESS LISTED BELOW. NO PORTION OF THESE PLANS MAY BE COPIED AND/OR MODIFIED WITHOUT THE WRITTEN CONSENT OF A DESIGN STORY. ANY USE, MODIFICATIONS, OR COPIES MADE OUTSIDE THE SCOPE AS LISTED ABOVE IS ILLEGAL AND PUNISHABLE UNDER THE INTER-NATIONAL COPYRIGHT INFRINGEMENT LAW.

**GENERAL NOTES**  
1. THE DATA ON THIS SET OF CONSTRUCTION DOCUMENTS IS SHOWN TO RELATE BASIC DESIGNS INTENT AND FRAMING DETAILS. THE GENERAL CONTRACTOR IS RESPONSIBLE FOR PROVIDING A STRUCTURALLY SOUND AND WEATHER PROOF FINISHED PRODUCT. THE GENERAL CONTRACTOR SHALL NOTIFY THE DESIGNER OF ANY ISSUES AND SPECIFIC ITEMS WHICH ARE PRECEIVED AS POTENTIAL DISCREPANCIES PRIOR TO START OF CONSTRUCTION.  
2. THE STRUCTURAL DATA SHOWN ON THE PLANS IS FOR REFERENCE ONLY. THE GENERAL CONTRACTOR SHALL HAVE A LICENSED STRUCTURAL ENGINEER REVIEW ALL STRUCTURAL ELEMENTS SUCH AS JOIST SIZE AND SPACING, BEAM AND HEADER SIZES, BEAM CONNECTIONS, ETC.  
3. THE GENERAL CONTRACTOR IS RESPONSIBLE FOR ENSURING THAT ALL WORK AND CONSTRUCTION MEETS OR EXCEEDS ALL APPLICABLE CODES AS PER THE LOCAL JURISDICTION.  
4. THE GENERAL CONTRACTOR IS RESPONSIBLE FOR ENSURING THAT ALL WORK AND CONSTRUCTION MEETS OR EXCEEDS ALL SEISMIC CODES AS PER THE LOCAL JURISDICTION.  
5. WINDOW SIZES INDICATED ON THE PLAN ARE NOTED BY GENERIC SASH SIZES. THE GENERAL CONTRACTOR SHOULD NOTIFY THE DESIGNER IF A SPECIFIED SIZE IS NOT AVAILABLE. REFER TO FLOOR PLANS AND EXTERIOR ELEVATIONS FOR WINDOW TYPES.  
6. ALL WINDOWS THAT DO NOT COMPLY WITH (R612.2) 24" MIN. WINDOW SILL HEIGHT AND MORE THAN 72" FROM FINISHED GRADE, SHALL BE EQUIPPED WITH FALL PREVENTION DEVICES (R612.3).  
7. THE GENERAL CONTRACTOR SHALL ENSURE THAT PRE-FAB FIREPLACE CONSTRUCTION SHALL MEET OR EXCEED ALL APPLICABLE CODES.  
8. THE GENERAL CONTRACTOR SHALL COORDINATE GAS AND/OR ELECTRIC SERVICE REQUIREMENTS WITH THE OWNER.  
9. THE GENERAL CONTRACTOR SHALL COORDINATE THE LOCATION OF THE UTILITY METERS WITH LOCAL UTILITY PROVIDER. TO BE LOCATED AWAY FROM THE PROMINENT VIEW.  
10. THE GENERAL CONTRACTOR SHALL CONSULT AND COORDINATE WITH THE OWNER AND PLANS FOR ALL BUILT IN REQUIREMENTS INCLUDING SHELVEING, CLOSETS, PANTRY, ETC.  
11. THE GENERAL CONTRACTOR AND FRAMMER SHALL COORDINATE WITH H.V.A.C. CONTRACTOR TO VERIFY AND COMMIT TO A MASTER H.V.A.C. PLAN TO ENSURE MIN. DISRUPTION TO THE STRUCTURE.

## 903 TRUNCI CIRCLE PULCHELLA Elevations

Project number	Project Number
Date	05/09/2025
Drawn by	ASHLEY DIDIER
Checked by	ASHLEY DIDIER

A-3.00

Scale	1/4" = 1'-0"
-------	--------------

5/9/2025 5:37:10 PM



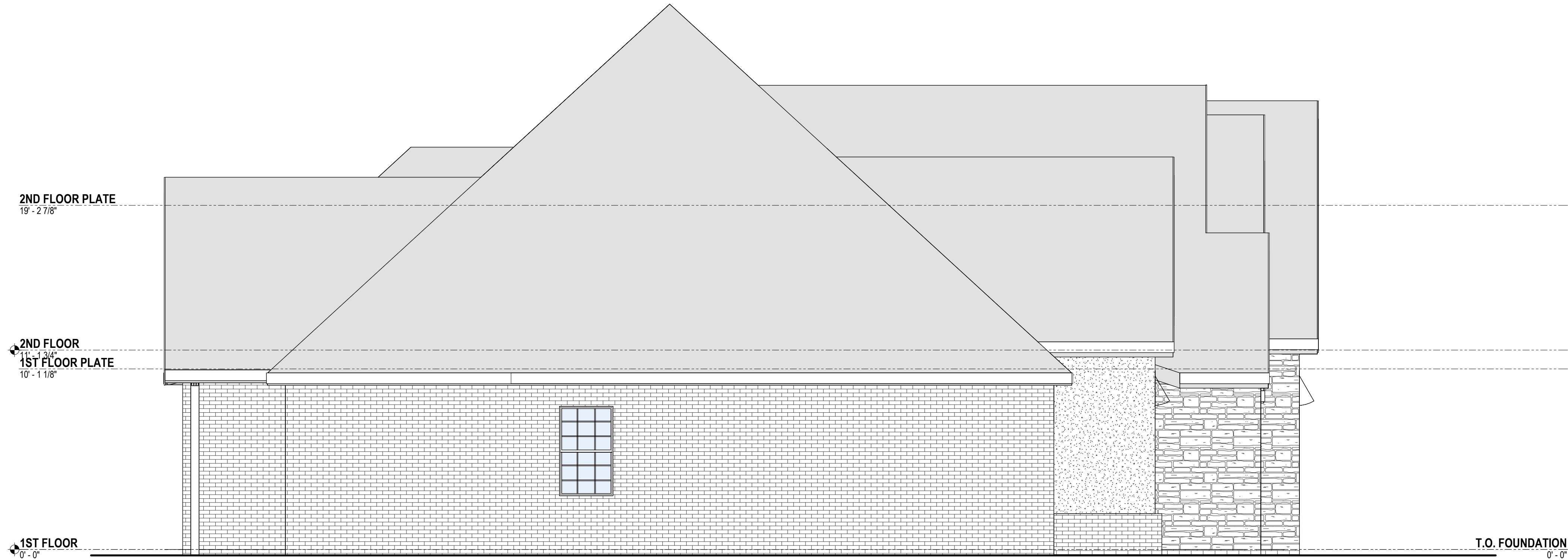

**1 Left Elevation**  
A-3.10 1/4" = 1'-0" WHEN PRINTED ON 22"x34"



**2 Right Elevation**  
A-3.10 1/4" = 1'-0" WHEN PRINTED ON 22"x34"



Ashley Didier  
INFO@ADESIGNSTORY.CO  
Project Management Floor Plans Rendering  
Interior Design Site Planning Space Planning  
ADESIGNSTORY.CO

**GENERAL NOTES:**  
A DESIGN STORY DOES NOT IMPLY ITSELF TO BE A LICENSED ENGINEER OR ARCHITECT, AND THEREFORE ASSUMES NO LIABILITY FOR THE STRUCTURAL INTEGRITY OF THESE PLANS. IT IS THE SOLE RESPONSIBILITY OF THE CONTRACTOR AND/OR OWNER TO VERIFY THE STRUCTURAL INTEGRITY OF THESE PLANS, AND TO EMPLOY THE SERVICES OF A LICENSED ENGINEER IF REQUIRED. EVERY EFFORT HAS BEEN MADE TO ENSURE ALL DIMENSIONS ARE CORRECT, AND THAT ALL APPLICABLE STATE AND LOCAL CODES HAVE BEEN MET. IF AN ERROR OR OMISSION DOES OCCUR, IT IS THE SOLE RESPONSIBILITY OF THE CONTRACTOR AND/OR OWNER TO CORRECT THE ERROR AND/OR OMISSION AT THEIR OWN EXPENSE, AND NOT THE RESPONSIBILITY OF A DESIGN STORY. THESE PLANS ARE ONLY TO BE USED FOR THE CONSTRUCTION OF THESE DESIGNS AT THE ADDRESS LISTED BELOW. NO PORTION OF THESE PLANS MAY BE COPIED AND/OR MODIFIED WITHOUT THE WRITTEN CONSENT OF A DESIGN STORY. ANY USE, MODIFICATIONS, OR COPIES MADE OUTSIDE THE SCOPE AS LISTED ABOVE IS ILLEGAL AND PUNISHABLE UNDER THE INTER-NATIONAL COPYRIGHT INFRINGEMENT LAW.

**ELEVATION NOTES**  
DO NOT SCALE ELEVATIONS

903 TRUNCI CIRCLE  
PULCHELLA  
Elevations

Project number	Project Number
Date	05/09/2025
Drawn by	ASHLEY DIDIER
Checked by	CLIENT VERIFIED

A-3.10

Scale	1/4" = 1'-0"
-------	--------------